Commissioned by Singing City for the Singing City Songbook

We Are

Words and music by Carol Barnett

Melody

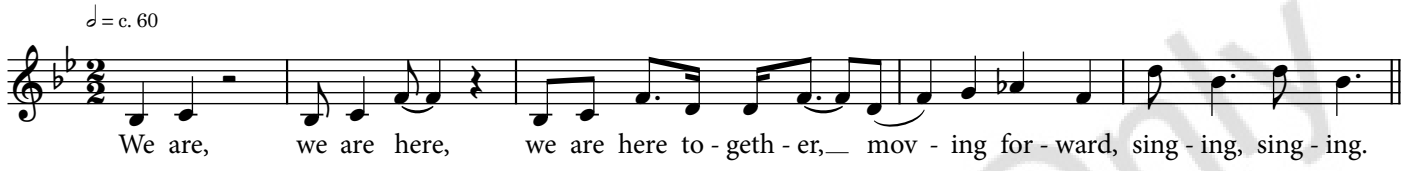

Call and Response

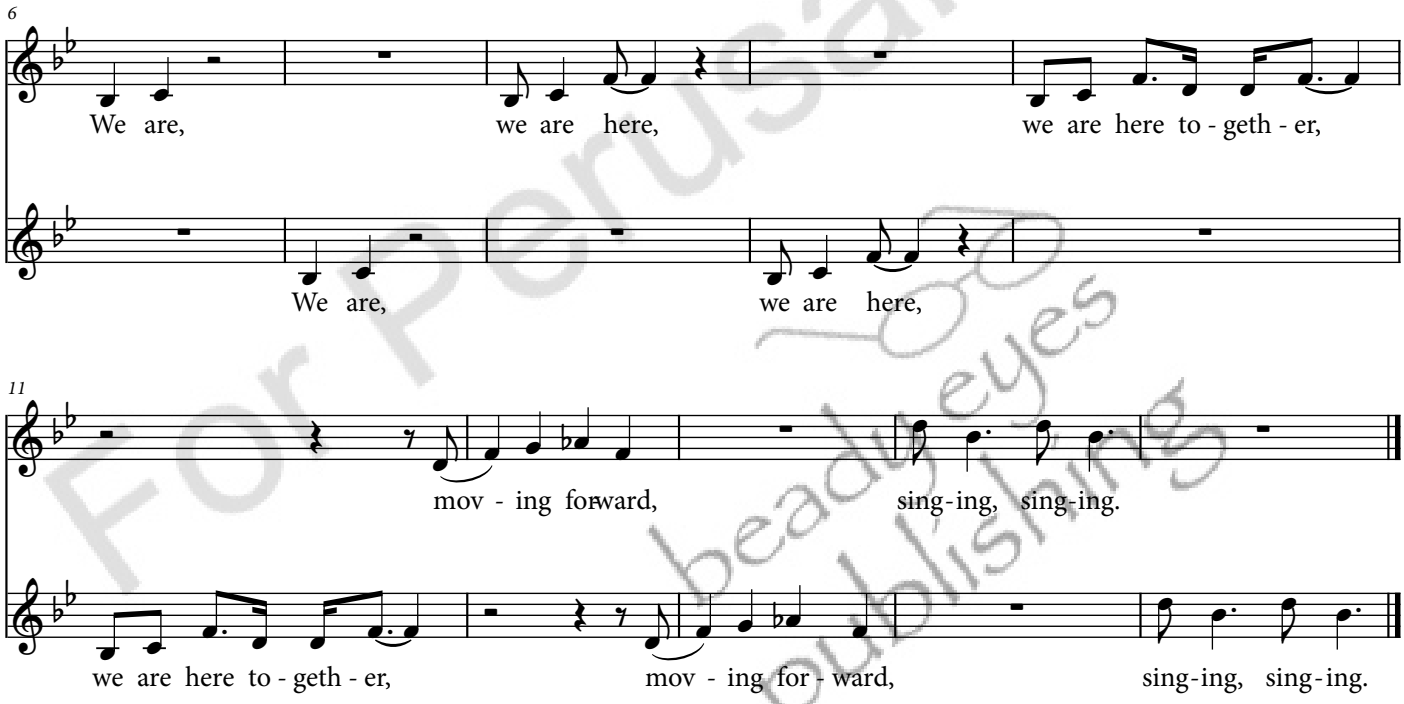

For Perusal Only
beady eyes publishing

Composer's Note
"We Are" is a five-measure melody that can be transposed freely at the singer's discretion. It can be accompanied by a drone on the starting pitch.

The melody may be used as a two-, three-, four-, or five-part round at the half-measure. The round should conclude with everyone repeating the last measure several times.

The call and response is included for teaching purposes or for singing antiphonally.

Copyright © 2022 Carol Barnett